Creative Biolabs®
mRNA Therapeutics

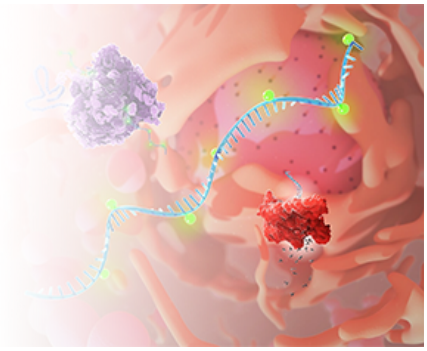

IVTScrip™ mRNA-Human CD50, (Cap 0, Pseudo-UTP, 120 nt-poly(A))

Cat. No.: GTTS-WK0060MR

This product is for research use only and is not intended for diagnostic use.

PRODUCT INFORMATION

Product overview

This product GTTS-WK0060MR is a type of mRNA having 120 nt poly(A) tail and modified with Cap 0 & Pseudo-UTP. It ecodes the CD50 protein. This product can be used in -related researches.

Specifications

Modified bases	Pseudo-UTP
5' Cap	Cap 0
Species	Human
RefSeq	NM_002162
Applications	Gene therapy research
Format	Powder
Quantity	100 µg
Purification	oligo-dT affinity purification

SPECIFICATIONS

© Creative Biolabs All Rights Reserved

Modified bases	Pseudo-UTP
5' Cap	Cap 0
Species	Human
RefSeq	NM_002162
Applications	Gene therapy research
Format	Powder
Quantity	100 µg
Purification	oligo-dT affinity purification

GENE INFORMATION

Alternative Names	ICAM-R; CDW50; CD50; ICAM-3
Description	This gene is a protein coding gene. Exhibits integrin binding activity. Predicted to be involved in cel l adhesion. Localizes to extracellular exosome.

Email: info@creative-biolabs.com
© Creative Biolabs All Rights Reserved