Creative Biolabs®
mRNA Therapeutics

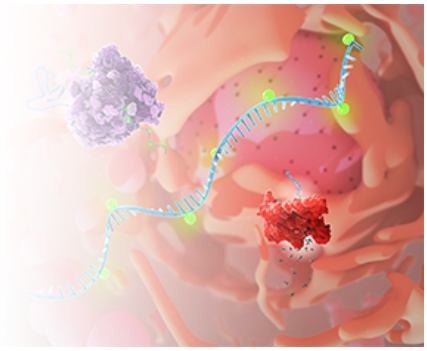

IVTScrip™ mRNA-Human CD146, (Cap 0, Pseudo-UTP, 120 nt-poly(A))

Cat. No.: GTTS-WK0207MR

This product is for research use only and is not intended for diagnostic use.

PRODUCT INFORMATION

Product overview

This product GTTS-WK0207MR is a type of mRNA having 120 nt poly(A) tail and modified with Cap 0 & Pseudo-UTP. It ecodes the CD146 protein. This product can be used in -related researches.

Specifications

Modified bases	Pseudo-UTP
5' Cap	Cap 0
Species	Human
RefSeq	NM_0011741056
Applications	Gene therapy research
Format	Powder
Quantity	100 μg
Purification	oligo-dT affinity purification

SPECIFICATIONS

© Creative Biolabs All Rights Reserved

Modified bases	Pseudo-UTP
5' Cap	Cap 0
Species	Human
RefSeq	NM_0011741056
Applications	Gene therapy research
Format	Powder
Quantity	100 µg
Purification	oligo-dT affinity purification

GENE INFORMATION

Alternative Names	CD146; METCAM
Description	This gene is a protein coding gene. Involved in glomerular filtration and vascular wound healing. L ocalizes to external side of plasma membrane. Biomarker of chronic obstructive pulmonary diseas e and uveal melanoma.

© Creative Biolabs All Rights Reserved