Creative Biolabs®
mRNA Therapeutics

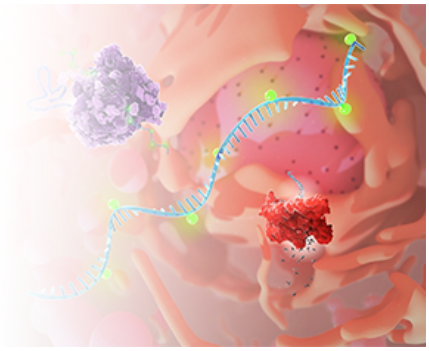

IVTScrip™ mRNA-Human CD326, (Cap 0, 2-Thio-UTP, 120 nt-poly(A))

Cat. No.: GTTS-WK1141MR

This product is for research use only and is not intended for diagnostic use.

PRODUCT INFORMATION

Product overview

This product GTTS-WK1141MR is a type of mRNA having 120 nt poly(A) tail and modified with Cap 0 & 2-Thio-UTP. It ecodes the CD326 protein. This product can be used in -related researches.

Specifications

Modified bases	2-Thio-UTP
5' Cap	Cap 0
Species	Human
RefSeq	NM_0011362196
Applications	Gene therapy research
Format	Powder
Quantity	100 µg
Purification	oligo-dT affinity purification

SPECIFICATIONS

© Creative Biolabs All Rights Reserved

Modified bases	2-Thio-UTP
5' Cap	Cap 0
Species	Human
RefSeq	NM_0011362196
Applications	Gene therapy research
Format	Powder
Quantity	100 µg
Purification	oligo-dT affinity purification

GENE INFORMATION

Alternative Names	EGP314; ESA; EGP-2; MK-1; CO-17A
Description	This gene is a protein coding gene. Predicted to have cadherin binding activity involved in cell-cell adhesion. Involved in several processes, including negative regulation of cell-cell adhesion mediated by cadherin; positive regulation of stem cell proliferation; and regulation of gene expression. Localizes to several cellular components, including basolateral plasma membrane; bicellular tight junction; and lateral plasma membrane. Implicated in congenital diarrhea 5 with tufting enteropathy and hereditary nonpolyposis colorectal cancer type 8. Biomarker of hepatocellular carcinoma.

Email: info@creative-biolabs.com
© Creative Biolabs All Rights Reserved