Creative Biolabs®
mRNA Therapeutics

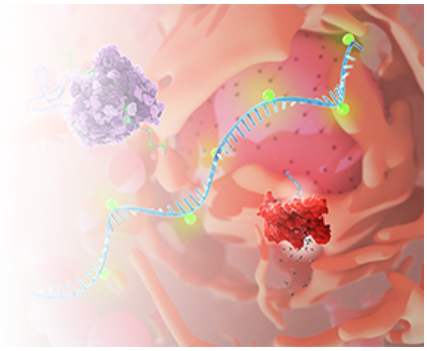

IVTScrip™ mRNA-Human AHSP, (Cap 1, Pseudo-UTP, 120 nt-poly(A))

Cat. No.: GTTS-WK18028MR

This product is for research use only and is not intended for diagnostic use.

PRODUCT INFORMATION

Product overview

This product GTTS-WK18028MR is a type of mRNA having 120 nt poly(A) tail and modified with Cap 1 & Pseudo-UTP. It ecodes th e AHSP protein. This product can be used in Erythroblast-related researches.

Specifications

Modified bases	Pseudo-UTP
5' Cap	Cap 1
Species	Human
RefSeq	NM_001318221.2
Applications	Gene therapy research
Format	Powder
Quantity	100 µg
Purification	Chromatography

SPECIFICATIONS

© Creative Biolabs All Rights Reserved

Modified bases	Pseudo-UTP
5' Cap	Cap 1
Species	Human
RefSeq	NM_001318221.2
Applications	Gene therapy research
Format	Powder
Quantity	100 µg
Purification	Chromatography

GENE INFORMATION

Alternative Names	EDRF; ERAF
Description	This gene encodes a molecular chaperone which binds specifically to free alpha-globin and is involved in hemoglobin assembly. The encoded protein binds to monomeric alpha-globin until it has been transferred to beta-globin to form a heterodimer, which in turn binds to another heterodimer to form the stable tetrameric hemoglobin. Alternative splicing results in multiple transcript variants. [provided by RefSeq, Dec 2015]

SUITE 203, 17 Ramsey Road, Shirley, NY 11967, USA
1-631-357-2254
Email: info@creative-biolabs.com

© Creative Biolabs All Rights Reserved