Creative Biolabs®
mRNA Therapeutics

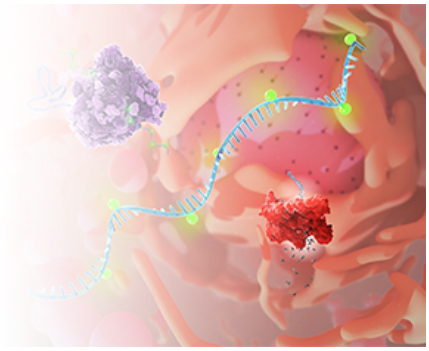

IVTScrip™ mRNA-Human ANXA1, (Cap 1, 5-Methoxy-UTP, 120 nt-poly(A))

Cat. No.: GTTS-WK18856MR

This product is for research use only and is not intended for diagnostic use.

PRODUCT INFORMATION

Product overview

This product GTTS-WK18856MR is a type of mRNA having 120 nt poly(A) tail and modified with Cap 1 & 5-Methoxy-UTP. It ecodes the ANXA1 protein. This product can be used in Brush cell (Tuft cell)-related researches.

Specifications

Modified bases	5-Methoxy-UTP
5' Cap	Cap 1
Species	Human
RefSeq	NM_000700.3
Applications	Gene therapy research
Format	Powder
Quantity	100 µg
Purification	Chromatography

SPECIFICATIONS

© Creative Biolabs All Rights Reserved

Modified bases	5-Methoxy-UTP
5' Cap	Cap 1
Species	Human
RefSeq	NM_000700.3
Applications	Gene therapy research
Format	Powder
Quantity	100 µg
Purification	Chromatography

GENE INFORMATION

Alternative Names	ANX1; LPC1
Description	This gene encodes a membrane-localized protein that binds phospholipids. This protein inhibits phospholipase A2 and has anti-inflammatory activity. Loss of function or expression of this gene has been detected in multiple tumors. [provided by RefSeq, Dec 2014]

© Creative Biolabs All Rights Reserved