Creative Biolabs®
mRNA Therapeutics

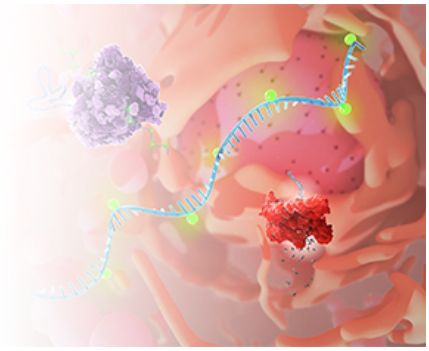

IVTScrip™ mRNA-Human CD6, (Cap 0, Pseudo-UTP, 30 nt-poly(A))

Cat. No.: GTTS-WK1985MR

This product is for research use only and is not intended for diagnostic use.

PRODUCT INFORMATION

Product overview

This product GTTS-WK1985MR is a type of mRNA having 30 nt poly(A) tail and modified with Cap 0 & Pseudo-UTP. It ecodes the CD6 protein. This product can be used in -related researches.

Specifications

Modified bases	Pseudo-UTP
5' Cap	Cap 0
Species	Human
RefSeq	NM_001254750
Applications	Gene therapy research
Format	Powder
Quantity	100 µg
Purification	oligo-dT affinity purification

SPECIFICATIONS

© Creative Biolabs All Rights Reserved

Modified bases	Pseudo-UTP
5' Cap	Cap 0
Species	Human
RefSeq	NM_001254750
Applications	Gene therapy research
Format	Powder
Quantity	100 µg
Purification	oligo-dT affinity purification

GENE INFORMATION

Alternative Names	FLJ44171; TP120
Description	This gene is a protein coding gene. Exhibits identical protein binding activity; lipopolysaccharide binding activity; and lipoteichoic acid binding activity. Involved in several processes, including heterophilic cell-cell adhesion via plasma membrane cell adhesion molecules; lipopolysaccharide-mediated signaling pathway; and positive regulation of cytokine production involved in inflammatory response. Localizes to immunological synapse and intrinsic component of plasma membrane. Colocalizes with T cell receptor complex.

© Creative Biolabs All Rights Reserved