Creative Biolabs®
mRNA Therapeutics

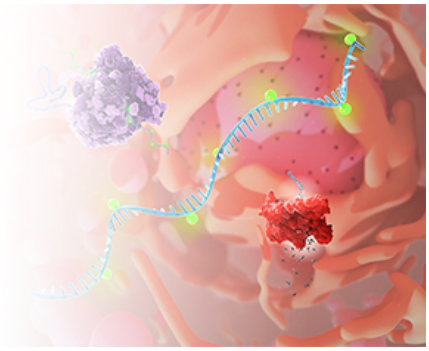

IVTScrip™ mRNA-Human AHSA1, (Cap 1, 5-Methoxy-UTP, 30 nt-poly(A))

Cat. No.: GTTS-WK20426MR

This product is for research use only and is not intended for diagnostic use.

PRODUCT INFORMATION

Product overview

This product GTTS-WK20426MR is a type of mRNA having 30 nt poly(A) tail and modified with Cap 1 & 5-Methoxy-UTP. It ecodes t he AHSA1 protein. This product can be used in Ciliated cell-related researches.

Specifications

Modified bases	5-Methoxy-UTP
5' Cap	Cap 1
Species	Human
RefSeq	NM_001321441.2
Applications	Gene therapy research
Format	Powder
Quantity	100 µg
Purification	Chromatography

SPECIFICATIONS

© Creative Biolabs All Rights Reserved

Modified bases	5-Methoxy-UTP
5' Cap	Cap 1
Species	Human
RefSeq	NM_001321441.2
Applications	Gene therapy research
Format	Powder
Quantity	100 µg
Purification	Chromatography

GENE INFORMATION

Alternative Names	p38; AHA1; hAha1; C14orf3
Description	AHSA1 (Activator Of HSP90 ATPase Activity 1) is a Protein Coding gene. Diseases associated with AHSA1 include Stomatitis and Cystic Fibrosis. Among its related pathways are Mechanisms of CFTR activation by S-nitrosoglutathione (normal and CF) and T cell receptor signaling pathway. Gene Ontology (GO) annotations related to this gene include chaperone binding and ATPase activator activity.

SUITE 203, 17 Ramsey Road, Shirley, NY 11967, USA
1-631-357-2254
Email: info@creative-biolabs.com

© Creative Biolabs All Rights Reserved