Creative Biolabs®
mRNA Therapeutics

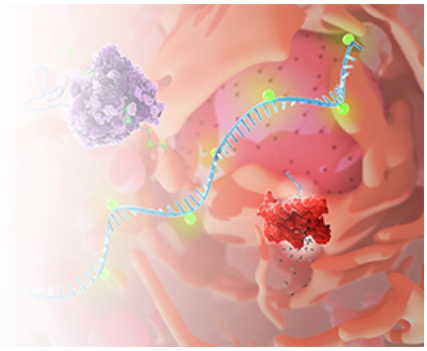

IVTScrip™ mRNA-Human CLCC1, (Cap 0, 5-Methyl-CTP, 30 nt-poly(A))

Cat. No.: GTTS-WK3124MR

This product is for research use only and is not intended for diagnostic use.

PRODUCT INFORMATION

Product overview

This product GTTS-WK3124MR is a type of mRNA having 30 nt poly(A) tail and modified with Cap 0 & 5-Methyl-CTP. It ecodes the CLCC1 protein. This product can be used in -related researches.

Specifications

Modified bases	5-Methyl-CTP
5' Cap	Cap 0
Species	Human
RefSeq	NM_015127
Applications	Gene therapy research
Format	Powder
Quantity	100 µg
Purification	oligo-dT affinity purification

SPECIFICATIONS

© Creative Biolabs All Rights Reserved

Modified bases	5-Methyl-CTP
5' Cap	Cap 0
Species	Human
RefSeq	NM_015127
Applications	Gene therapy research
Format	Powder
Quantity	100 µg
Purification	oligo-dT affinity purification

GENE INFORMATION

Alternative Names	MCLC; RP32
Description	This gene is a protein coding gene. Predicted to have chloride channel activity. Predicted to be involved in chloride transport. Localizes to endoplasmic reticulum and mitochondria-associated endoplasmic reticulum membrane. Implicated in retinitis pigmentosa 32.

Email: info@creative-biolabs.com
© Creative Biolabs All Rights Reserved