Creative Biolabs®
mRNA Therapeutics

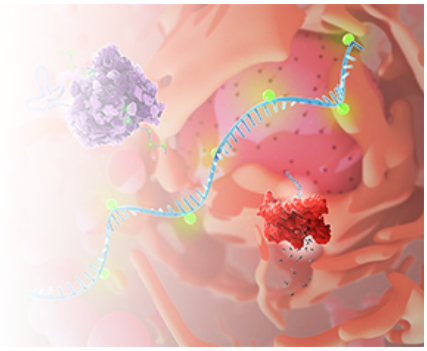

IVTScrip™ mRNA-Human CD66a, (Cap 1, Pseudo-UTP, 120 nt-poly(A))

Cat. No.: GTTS-WK3714MR

This product is for research use only and is not intended for diagnostic use.

PRODUCT INFORMATION

Product overview

This product GTTS-WK3714MR is a type of mRNA having 120 nt poly(A) tail and modified with Cap 1 & Pseudo-UTP. It ecodes the CD66a protein. This product can be used in -related researches.

Specifications

Modified bases	Pseudo-UTP
5' Cap	Cap 1
Species	Human
RefSeq	NM_001024912
Applications	Gene therapy research
Format	Powder
Quantity	100 µg
Purification	oligo-dT affinity purification

SPECIFICATIONS

© Creative Biolabs All Rights Reserved

Modified bases	Pseudo-UTP
5' Cap	Cap 1
Species	Human
RefSeq	NM_001024912
Applications	Gene therapy research
Format	Powder
Quantity	100 µg
Purification	oligo-dT affinity purification

GENE INFORMATION

Alternative Names	CEACAM1; BGP; BGP1; BGPI
Description	This gene is a protein coding gene. This gene encodes a member of the carcinoembryonic antigen (CEA) gene family, which belongs to the immunoglobulin superfamily. Two subgroups of the CEA family, the CEA cell adhesion molecules and the pregnancy-specific glycoproteins, are located within a 1.2 Mb cluster on the long arm of chromosome 19.

© Creative Biolabs All Rights Reserved