Creative Biolabs®
mRNA Therapeutics

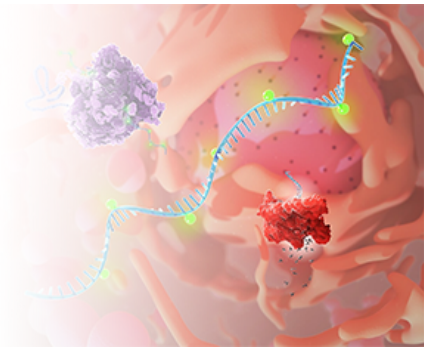

IVTScrip™ mRNA-Human Synaptophysin, (Cap 1, 5-Methyl-CTP, 120 nt-poly(A))

Cat. No.: GTTS-WK4802MR

This product is for research use only and is not intended for diagnostic use.

PRODUCT INFORMATION

Product overview

This product GTTS-WK4802MR is a type of mRNA having 120 nt poly(A) tail and modified with Cap 1 & 5-Methyl-CTP. It ecodes th e Synaptophysin protein. This product can be used in -related researches.

Specifications

Modified bases	5-Methyl-CTP
5' Cap	Cap 1
Species	Human
RefSeq	NM_003179.2
Applications	Gene therapy research
Format	Powder
Quantity	100 µg
Purification	oligo-dT affinity purification

SPECIFICATIONS

© Creative Biolabs All Rights Reserved

Modified bases	5-Methyl-CTP
5' Cap	Cap 1
Species	Human
RefSeq	NM_003179.2
Applications	Gene therapy research
Format	Powder
Quantity	100 µg
Purification	oligo-dT affinity purification

GENE INFORMATION

Alternative Names	MRXSYP; MRX96
Description	This gene is a protein coding gene. Exhibits cholesterol binding activity. Predicted to be involved in endocytosis; modulation of chemical synaptic transmission; and regulation of opioid receptor signa ling pathway. Localizes to neuron projection. Biomarker of Alzheimer's disease.

© Creative Biolabs All Rights Reserved