Creative Biolabs®
mRNA Therapeutics

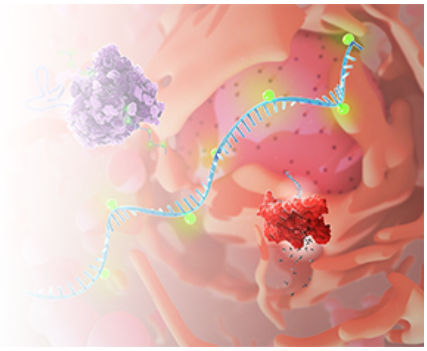

IVTScrip™ mRNA-Human CD231, (Cap 1, 5-Methoxy-UTP, 30 nt-poly(A))

Cat. No.: GTTS-WK6070MR

This product is for research use only and is not intended for diagnostic use.

PRODUCT INFORMATION

Product overview

This product GTTS-WK6070MR is a type of mRNA having 30 nt poly(A) tail and modified with Cap 1 & 5-Methoxy-UTP. It ecodes th e CD231 protein. This product can be used in -related researches.

Specifications

Modified bases	5-Methoxy-UTP
5' Cap	Cap 1
Species	Human
RefSeq	NM_004615
Applications	Gene therapy research
Format	Powder
Quantity	100 µg
Purification	oligo-dT affinity purification

SPECIFICATIONS

© Creative Biolabs All Rights Reserved

Modified bases	5-Methoxy-UTP
5' Cap	Cap 1
Species	Human
RefSeq	NM_004615
Applications	Gene therapy research
Format	Powder
Quantity	100 µg
Purification	oligo-dT affinity purification

GENE INFORMATION

Alternative Names	CD231; TM4SF2; CCG-B7
Description	This gene is a protein coding gene. Predicted to be involved in viral process. Predicted to localize to integral component of plasma membrane.

© Creative Biolabs All Rights Reserved