Creative Biolabs®
mRNA Therapeutics

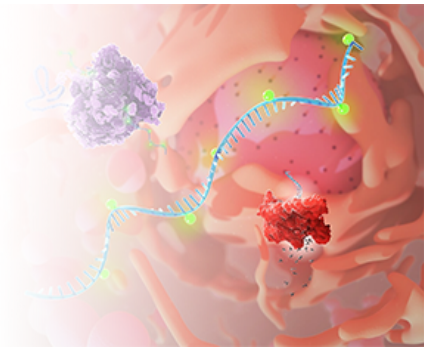

# IVTScrip™ mRNA-Human CD62L, (Cap 1, 5-Methoxy-UTP, 30 nt-poly(A))

Cat. No.: GTTS-WK6257MR

This product is for research use only and is not intended for diagnostic use.

## PRODUCT INFORMATION

### Product overview

This product GTTS-WK6257MR is a type of mRNA having 30 nt poly(A) tail and modified with Cap 1 & 5-Methoxy-UTP. It ecodes th e CD62L protein. This product can be used in -related researches.

## Specifications

| | |
|---|---|
| **Modified bases** | 5-Methoxy-UTP |
| **5' Cap** | Cap 1 |
| **Species** | Human |
| **RefSeq** | NM_000655 |
| **Applications** | Gene therapy research |
| **Format** | Powder |
| **Quantity** | 100 µg |
| **Purification** | oligo-dT affinity purification |

## SPECIFICATIONS


© Creative Biolabs All Rights Reserved

| | |
|---|---|
| **Modified bases** | 5-Methoxy-UTP |
| **5' Cap** | Cap 1 |
| **Species** | Human |
| **RefSeq** | NM_000655 |
| **Applications** | Gene therapy research |
| **Format** | Powder |
| **Quantity** | 100 µg |
| **Purification** | oligo-dT affinity purification |

## GENE INFORMATION

| | |
|---|---|
| **Alternative Names** | LECAM1; PLNHR; LEU8; LAM1 |
| **Description** | This gene is a protein coding gene. Exhibits calcium ion binding activity; oligosaccharide binding activity; and protease binding activity. Involved in calcium-dependent cell-cell adhesion via plasma membrane cell adhesion molecules and leukocyte tethering or rolling. Localizes to integral component of plasma membrane. Implicated in Crohn's disease; IgA glomerulonephritis; and ulcerative colitis. Biomarker of Alzheimer's disease; IgA glomerulonephritis; and systemic lupus erythematosus. |


© Creative Biolabs All Rights Reserved