Creative Biolabs®
mRNA Therapeutics

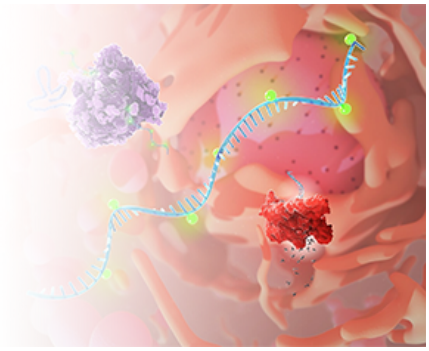

IVTScrip™ mRNA-Human SOX12, (Cap 1, 5-Methyl-CTP, 30 nt-poly(A))

Cat. No.: GTTS-WK6900MR

This product is for research use only and is not intended for diagnostic use.

PRODUCT INFORMATION

Product overview

This product GTTS-WK6900MR is a type of mRNA having 30 nt poly(A) tail and modified with Cap 1 & 5-Methyl-CTP. It ecodes the SOX12 protein. This product can be used in -related researches.

Specifications

Modified bases	5-Methyl-CTP
5' Cap	Cap 1
Species	Human
RefSeq	NM_006943
Applications	Gene therapy research
Format	Powder
Quantity	100 µg
Purification	oligo-dT affinity purification

SPECIFICATIONS

© Creative Biolabs All Rights Reserved

Modified bases	5-Methyl-CTP
5' Cap	Cap 1
Species	Human
RefSeq	NM_006943
Applications	Gene therapy research
Format	Powder
Quantity	100 µg
Purification	oligo-dT affinity purification

GENE INFORMATION

Description	This gene is a protein coding gene. Exhibits sequence-specific double-stranded DNA binding activity. Predicted to be involved in several processes, including positive regulation of regulatory T cell differentiation; positive regulation of transcription by RNA polymerase II; and spinal cord development. Localizes to nucleoplasm.

SUITE 203, 17 Ramsey Road, Shirley, NY 11967, USA
1-631-357-2254
Email: info@creative-biolabs.com

© Creative Biolabs All Rights Reserved