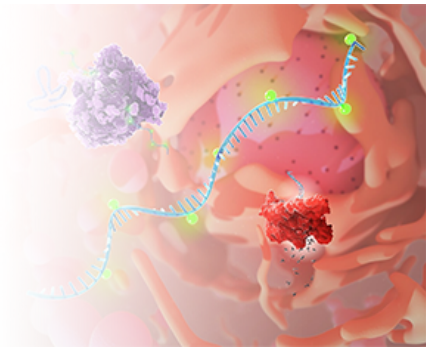

IVTScrip™ mRNA-Human AAGAB, (Cap 0, N1-Methylpseudo-UTP, 120 nt-poly(A))

Cat. No.: GTTS-WK7513MR

This product is for research use only and is not intended for diagnostic use.

PRODUCT INFORMATION

Product overview

This product GTTS-WK7513MR is a type of mRNA having 120 nt poly(A) tail and modified with Cap 0 & N1-Methylpseudo-UTP. It e codes the AAGAB protein. This product can be used in Meiotic prophase fetal germ cell-related researches.

Specifications

Modified bases	N1-Methylpseudo-UTP
5' Cap	Cap 0
Species	Human
RefSeq	NM_001271885.2
Applications	Gene therapy research
Format	Powder
Quantity	100 µg
Purification	Chromatography

SPECIFICATIONS

© Creative Biolabs All Rights Reserved

Modified bases	N1-Methylpseudo-UTP
5' Cap	Cap 0
Species	Human
RefSeq	NM_001271885.2
Applications	Gene therapy research
Format	Powder
Quantity	100 μg
Purification	Chromatography

GENE INFORMATION

Alternative Names	p34; KPPP1; PPKP1; PPKP1A
Description	The protein encoded by this gene interacts with the gamma-adaptin and alpha-adaptin subunits of complexes involved in clathrin-coated vesicle trafficking. Mutations in this gene are associated with type I punctate palmoplantar keratoderma. Alternatively spliced transcript variants have been found for this gene. [provided by RefSeq, Dec 2012]

© Creative Biolabs All Rights Reserved